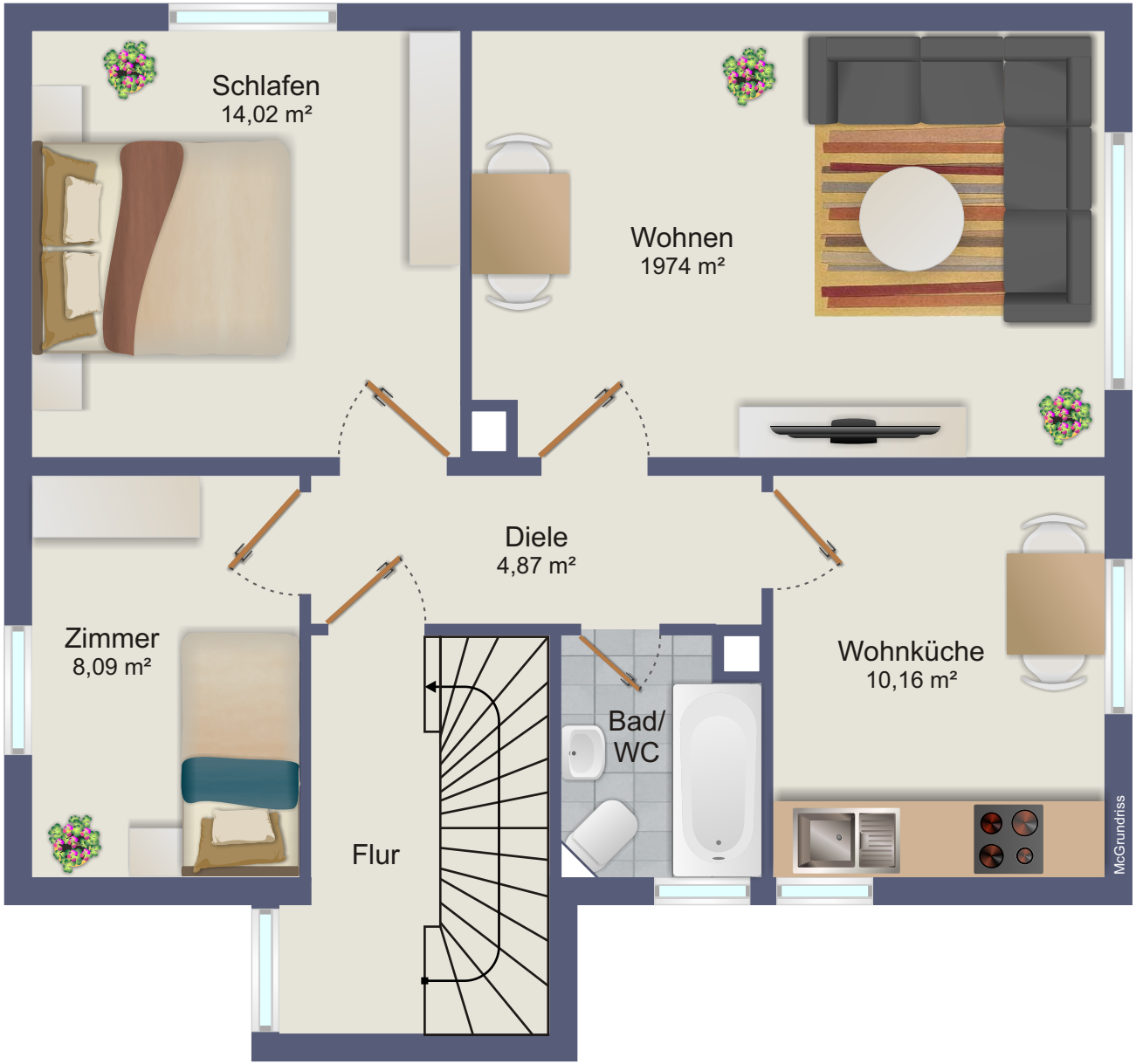
Schlafen
14,02 m²
Wohnen
1974 m²
Diele
4,87 m²
Zimmer
8,09 m²
Flur
Bad/
WC
Wohnküche
10,16 m²
McGrundriss